

# TALBOTS

APRIL 2026



*Modern Classic Style Since 1947* | SIZES 0-24

**A, B. Slim Straight Ankle Jeans**  
M, P, W, WP \$109-\$129  
**A. Boulevard Wash**  
Not available in W & WP sizes. A02615  
**B. Lilies Wash** B02615

LILIES WASH

**C. Jubilant Paisley Modern Poplin  
Midi Dress** White multi.  
C03615 M, P, W, WP \$189-\$209

All items imported.



# Spring style blooms *in wine country*

Gorgeous prints. Breezy open knits. Irresistible spring color. Beautiful, feminine details like eyelet, lace and embroidery. The perfect outfits for every occasion. With its sprawling vineyards and scenic rolling hillsides, Carmel Valley, California has a storybook charm and natural beauty that mirrors the casual elegance of our new collection. Here, personal style is celebrated, reminding us that fashion can be both relaxed and well put together—just like the heart of wine country itself.

*Photographed at Folktale Winery in Carmel, California.*

# what to wear scenic views

There's so much beauty on the horizon with these new favorites in soft chambray—with lace and eyelet as lovely as a spring day. Simply breathtaking.

## A. Lace Trim Voile Top

V-neck. Elbow sleeve. Above hip. M23"; P22"; W28"; WP27". Cotton. Machine wash. White on model. A04615

M XS-XL P P-XL \$119  
W X-3X WP X-3X \$139

LIGHT JADE

## B, C. Wide Crop Pull-On Travel Jeans

Wide leg. Crop length. Mid rise. M26"; P22½"; W26"; WP22½". Machine wash.

M XS-XL P P-XL \$119  
W X-3X WP X-3X \$139

**B. Mercer Wash** Cotton/T400™/LYCRA®. On model. B04615

**C. White** Cotton/T400® elasterell-p/ LYCRA® spandex. C04615

WHITE

All items imported.

Flats, p64.



A  
B



## D. Julia Eyelet Shift Dress

Square neck. Hidden back zip. M37¼"; P35¾". Cotton. Machine wash. Sapphire blue. D05615

M 2-18 P 0-16 \$169

All items imported.

Jacket, p71.

# what to wear vineyard picnics



Our spring color crush at the vineyard and beyond: coral. And we're LOVING all the eyelet and feminine details. Paired with jeans, it's like a refreshing sip of rosé. Charming, start to finish.

**A. Julia Eyelet Top**  
Shirt collar. Short sleeve. Above hip. M24½"; P23½". Cotton. Machine wash. Pink guava/white. A07615  
M XS-XL P P-XL **\$119**

**B-D. Classic Jean Trousers**  
Wide leg. Full length. Mid rise. M30½"; P28½"; W30½"; WP28½". Machine wash.  
M 2-18 P 0-16 **\$129**  
W 14-24 WP 14-22 **\$149**



A  
B  
J

WHITE RICHMOND WASH

**B. Kirby Wash** Cotton/TENCEL™ lyocell/polyester/LYCRA®. On model. B07615

**C. White** Cotton/polyester/lyocell/spandex. Not available in W & WP sizes. C07615

**D. Richmond Wash** Cotton/LYCRA®. D07615

**E. Lace Trim Voile Top**  
Band neck. Long sleeve. At hip. M26"; P24½"; W29½"; WP28". Cotton. Machine wash. White. E06615  
M XS-XL P P-XL **\$119**  
W X-3X WP X-3X **\$139**

DAISY

**F. Leather Slim Belt**  
XS37"; S39"; M41½"; L44½"; XL48½". Havana tan. F06615 M XS-XL **\$64.50**

**G. Crochet Straw Bucket Hat**  
Natural straw. G06615 **\$74.50**

**H. Mixed Stripe Dolman Sleeve Poplin Tunic** Stand collar. ¾ sleeve. Below hip. M29"; P27"; W31"; WP29". Cotton/spandex. Machine wash. White/pink guava. H06615  
M XS-XL P P-XL **\$99.50**  
W X-3X WP X-3X **\$109**

WHITE/INDIA INK

**J. Delightful Beaded Bracelet Set**  
Bright pink multi. J07615 **\$49.50**

**K. Pintuck Chambray Top**  
Band neck. Long sleeve. At hip. M27"; P25½"; W30"; WP28". Cotton. Machine wash. Treadwell wash. K06615  
M XS-XL P P-XL **\$99.50**  
W X-3X WP X-3X **\$109**

**L. Christa Tortoiseshell Sunglasses**  
Milky tort. L07615 **\$89.50**

All items imported.

Jacket, p71; flats, p64; cardigan, p35; sweater, p55.

**A. Jacquard Knit Crewneck Top**  
 Short sleeve. At hip. Cotton/spandex.  
 Machine wash. White on model.  
 A08615  
 M XS-XL P P-XL **\$59.50**  
 W X-3X WP X-3X **\$69.50**

**B. Jubilant Paisley Modern Poplin  
 Flounce Midi Skirt** Hidden side zip.  
 M32"; P29"; W32"; WP29". Cotton.  
 Machine wash. Pink guava multi.  
 B08615  
 M 2-18 P 0-16 **\$139**  
 W 14-24 WP 14-22 **\$159**

**C. Hannah Vachetta Slides**  
*Catalog & Online only.* Havana tan.  
 Whole sizes 6-10M. C08615 **\$79.50**  
 All items imported.

Jacket, p71; tote, p37.

A  
B  
C



# what to wear garden parties

Raise a glass to fresh, classic style that makes getting dressed a breeze. Think soft, refined tees infused with modern ruching, in a rainbow of colors. So easy with a vibrant poplin midi skirt.



A PINK GUAVA

A BRIGHT CORAL

A DAISY

A WHITE

A LIGHT JADE

A SEA SALT BLUE

A OPAL BLUE

A INDIGO



A  
B

# what to wear outdoor concerts

On the setlist: easy neutral pieces that are a breath of fresh air. Think poplin and linen. Classic stripes and touches of embroidery. Enjoy the show.

**A. Willow Stripe Modern Poplin Shirtdress** Shirt collar. Button front. M47"; P44"; W49"; WP45¾". Cotton. Machine wash. Sesame/white. A10615

M 2-18	P 0-16	\$169
W 14-24	WP 14-22	\$189

**B. Braided Rope Belt**  
Catalog & Online only. XS37"; S39"; M41½"; L44½"; XL48½". Ivory. Also in olive leaf. B10615 M XS-XL **\$89.50**

All items imported.

Sandals, p18.



C  
D  
E

**C, D. Everyday Relaxed Linen Shirt**  
Shirt collar. Long sleeve. Below hip. M29"; P27½"; W31½"; WP29½". Machine wash.

M XS-XL	P P-XL	\$99.50
W X-3X	WP X-3X	\$109

**C. Cross-Dye** Summer sand/white on model. C11615

**D. Harmonious Stripe** D11615

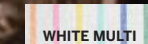

**E. Lorelai Stripe Modern Romance Lace Trim Top** Crewneck. Long sleeve. At hip. Cotton. Machine wash. White/sesame on model. E11615

M XS-XL	P P-XL	\$69.50
W X-3X	WP X-3X	\$79.50

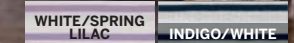

**F. Wide Crop Jeans**  
Wide leg. Crop length. Mid rise. M25½"; P22½"; W25½"; WP22½". Cotton/polyester/lyocell/spandex. Machine wash. White. F11615

M 2-18	P 0-16	\$129
W 14-24	WP 14-22	\$149

All items imported.

Sandals, p18.

# what to wear spring weddings

Be the best-dressed guest with a symphony of ultrasoft Nappa leather, chic raffia textures and a dash of shine. These luxe new accessories add instant wow to elevate every outfit.



**C. Essential Straw Tote** 19"L x 10½"H x 7½"W. 10½" handle. Natural. C12615 **\$109**

**D. Rory Nappa Moon Crossbody Bag** 8¾"L x 6"H x 2"W. 22" strap. Havana tan. D12615 **\$139**

**E. Raffia Leather Drawstring Crossbody Bag** *Catalog & Online only.* 12"L x 8¾"H x 5¾"W. 6" handle. Natural/Havana tan. E12615 **\$159**

**F. Leather Canvas Crossbody Bag** 10"L x 7½"H x 5¼"W. 23" strap. Natural/Havana tan. F12615 **\$139**

**G. Capri Nappa Wedge Sandals** 1" heel. Jasper. Whole and half sizes 5-11M. G12615 **\$99.50**

BLACK

**H. Capri Metallic Leather Wedge Sandals** *Catalog & Online only.* 1" heel. Gold. Whole and half sizes 5-11M. H12615 **\$99.50**

**J. Stacey Woven Slingback Flats** *Catalog & Online only.* ¾" heel. Havana tan, ivory. Also in indigo. Whole and half sizes 5-11M. J12615 **\$139**

All items imported.



**A. Dobby Stripe Extended Shoulder Fit & Flare Dress** Pull on. M49½"; P46¼"; W50½". Cotton/lyocell. Machine wash. Bright coral. A13615  
M 2-18 P 0-16 **\$169**  
W 14-24 **\$189**

**B. Layered Paperclip Link Necklace** 18"/21" + 3". Gold. Also in silver. B13615 **\$59.50**

All items imported.

Earrings, p41.

what to wear  
**local  
 festivals**

Earthy olive and beautiful eyelet are an irresistible combo. Effortless as a dress. So crisp paired with white. So you can focus on celebrating with friends, old and new.

EFG



**A. Linen Camp Shirt**

Split neck. Long sleeve. Below hip. Machine wash. M28¾"; P26¼"; W30¾"; WP28¾". White. A15615  
 M XS-XL P P-XL \$99.50  
 W X-3X WP X-3X \$109

**B. Straight Ankle Embroidered Jeans**

Straight leg. Ankle length. Mid rise. M27"; P24½"; W27"; WP24½". Cotton/polyester/spandex. Machine wash. Olive leaf. B15615  
 M 2-18 P 0-16 \$129  
 W 14-24 WP 14-22 \$149

**C. Perforated Flower Belt**

XS37"; S39"; M41½"; L44½"; XL48½". Olive leaf. C15615 M XS-XL \$69.50

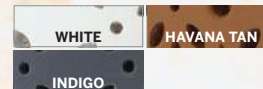

**D. Eva Ornament Metallic Vachetta Micro Wedge Sandals**

Catalog & Online only. Gold. Whole and half sizes 5-11M. D15615 \$129

**E. Sea Breeze Eyelet Swing Dress**

V-neck. Pull on. M38½"; P37"; W43¾"; WP42¼". Cotton. Machine wash. Olive leaf. E14615  
 M XS-XL P P-XL \$169  
 W X-3X WP X-3X \$189

**F. Tidy Flowers Hinge Bracelet**

Catalog & Online only. Gold. F14615 \$59.50

**G. Beaded Stretch Bracelet Set**

Gold. Silver, p73. G14615 \$49.50

**H. Etched Floral Oblong Scarf**

27" x 72". Rayon. Machine wash. Olive leaf multi. H15615 \$79.50

All items imported.



ABCDH

# what to wear leisurely lunches

Sip and savor the local fare in our new pointelle-knit sweater. Classic collar styling with a soft, textured knit. Lightweight. Airy. In a spring mix of bright and beautiful colors.

**A, B. Pointelle Johnny Collar Sweater** Split neck. Long sleeve. Cotton/acrylic. Machine wash. M XS-XL P P-XL **\$99.50**  
W X-3X WP X-3X **\$109**

**A. Solids** A16615  
**B. Marl** Pink guava/white on model. B16615

**C. Jubilant Paisley Oblong Scarf** 27" x 72". Rayon. Machine wash. White multi. C16615 **\$79.50**

All items imported.



**D-G. Straight Ankle Jeans** Straight leg. Ankle length. Mid rise. M27"; P24½"; W27"; WP24½". Machine wash.

ECRU	OLIVE LEAF
------	------------

**D. Piazza Wash** Cotton/LYCRA®. On model. D17615

**E. E cru** Cotton/polyester/spandex. E17615  
M 2-18 P 0-16 **\$109**  
W 14-24 WP 14-22 **\$129**

**F. Embroidered Olive Leaf** Cotton/polyester/spandex. See p15. F17615  
M 2-18 P 0-16 **\$129**  
W 14-24 WP 14-22 **\$149**

**G. Alluring Leopard** Cotton/polyester/lyocell/spandex. G17615  
M 2-18 P 0-16 **\$119**  
W 14-24 WP 14-22 **\$139**

IVORY/ COBBLESTONE MULTI
--------------------------------

All items imported.

Tee, p68; flats, p64.



A  
B  
C

NEW!  
Wide Ankle  
Heritage Twill  
Pant

**A. Eyelet Sleeve Mixed Media Top**  
Bateau neck. Long sleeve. At hip.  
Cotton/modal. Machine wash. White. A18615  
M XS-XL P P-XL \$89.50  
W X-3X WP X-3X \$99.50

INDIGO

**B. Wide Ankle Heritage Twill Pants**  
Wide leg. Ankle length. High waist. Front coin  
pocket. Back patch pockets. M28"; P25½";  
W28"; WP25½". Cotton/spandex. Machine  
wash. Sesame. B18615  
M 2-18 P 0-16 \$99.50  
W 14-24 WP 14-22 \$109

**C. Thea Charm Bracelet**  
Gold multi. C18615 \$39.50

**D. Mockneck Swing Top**  
¾ sleeve. At hip. Cotton/polyester. Machine  
wash. Ivory multi. D19615  
M XS-XL P P-XL \$79.50  
W X-3X WP X-3X \$89.50

**E. Open Stitch Crewneck Cardigan**  
Long sleeve. Cotton. Machine wash.  
White. E19615  
M XS-XL P P-XL \$129  
W X-3X WP X-3X \$149



**F. Camden Stripe Tie-Front Top**  
Crewneck. Long sleeve. At hip. Cotton.  
Machine wash. White/oat. F19615  
M XS-XL P P-XL \$79.50  
W X-3X WP X-3X \$89.50

WHITE/BLACK

**G. Eva Speckled Canvas Micro Wedge  
Sandals** Light natural/Havana tan. Whole and  
half sizes 5-11M. G19615 \$129

**H. Swaying Petals Diamond Scarf**  
14" x 45". Cotton. Machine wash. Ivory multi.  
H19615 \$49.50

All items imported.

Sweater, p16; jeans, p62; flats & bag, p12;  
bracelet & necklace, p38.



what to wear  
art gallery strolls

Endlessly chic and pleasing to the eye, we love a canvas  
of modern neutrals. Pick from a mix of open weave,  
eyelet, scalloping—and let the artwork bring the color.



**F, G. Vera Nappa Ballet Flats**  
Whole and half sizes 5-11M. \$129

**F. Solids** Hillside green, blush, indigo, jasper. F20615

**G. Metallic** Gold. G20615

**H. Anslly Perforated Nappa Ballet Flats** *Catalog & Online only.*  
White, olive leaf. Whole and half sizes 5-11M. H20615 \$139

All items imported.

# what to wear bicycle tours

Slide on a ballet flat and get ready to explore. A little color and texture. A whole lot of ease. We love style that makes the journey as fun as the destination.

**A. Jubilant Paisley Poplin Popover**  
Split neck. Short sleeve. At hip. M25"; P24"; W28½". Cotton. Machine wash. Pink guava multi. A21615  
M XS-XL P P-XL \$99.50  
W X-3X \$109

**B-E. Wide Ankle Heritage Twill Pants** Wide leg. Ankle length. High waist. Front coin pocket. Back patch pockets. M28"; P25½"; W28"; WP25½". Machine wash.

SESAME	COLLARD GREEN
OPAL BLUE	INDIGO
DARK WASH	INDIGO MULTI
WHITE/VISTA BLUE	

**B. Solids** Cotton/spandex. White on model. Opal blue not available in W & WP sizes B21615  
M 2-18 P 0-16 \$99.50  
W 14-24 WP 14-22 \$109

**C. Dark Wash** Cotton/polyester/lyocell/spandex. C21615

**D. Sunshine Stripe Seersucker** Cotton. White/vista blue. D21615

**E. Wanderlust Stamps** Cotton/spandex. Indigo multi. Not available in WP sizes. E21615  
M 2-18 P 0-16 \$109  
W 14-24 WP 14-22 \$129

All items imported.



A B H

# what to wear boutique shopping

Our legendary Heritage Twill is always going places. As a chic short or new Everyday Chino with a modern, relaxed fit, the simple, authentic stretch cotton is easy, polished, flattering and timeless.

**A. Aven Stripe Ribbed Tank** Scoop neck. At hip. Cotton/spandex. Machine wash. White/olive leaf. A22615  
M XS-XL P P-XL **\$44.50** W X-3X WP X-3X **\$54.50**

**B-D. Heritage Twill Everyday Chinos** Relaxed leg. Ankle length. Mid rise. Front slash pockets. Back welt pockets. Unrolled M27"; P24½"; W27"; WP24½". Rolled M30"; P27½"; W30"; WP27½". Machine wash.

**B. Solids** Cotton/spandex. Pink guava on model, not available in W & WP sizes, B22615

WHITE	SAFARI TAN	OLIVE LEAF	INDIGO
-------	------------	------------	--------

**C. Newport Chambray** Cotton. C22615

LIGHT BLUE
M 2-18 P 0-16 <b>\$99.50</b> W 14-24 WP 14-22 <b>\$109</b>

**D. Sunshine Stripe Seersucker** Cotton. D22615  
M 2-18 P 0-16 **\$109** W 14-24 WP 14-22 **\$129**

WHITE/SESAME
--------------

**E. Aubrey Crochet Lace Sneakers**  
Catalog & Online only. Ivory. Whole and half sizes 5-11M. E22615 **\$149**

All items imported.

Jacket, p71.

A  
B  
E

Heritage  
Twill  
Everyday  
Chino

F  
J  
K

**F-H. Heritage Twill Relaxed Chino Shorts** Below waist. Front slash pockets. Back welt pockets. M7"; P6"; W7"; WP6". Cotton/spandex. Machine wash.

**F. Solids** White on model. Blueberry not available in WP sizes. F23615  
M 2-18 P 0-16 **\$69.50**  
W 14-24 WP 14-22 **\$79.50**

SESAME	BLUEBERRY
INDIGO	BLACK

**G. Graphic Leaves** G23615



**H. Jumping Jacobean** H23615



M 2-18 P 0-16 **\$79.50**  
W 14-24 WP 14-22 **\$89.50**

**J. Tri-Links Drop Earrings** 1" drop. Gold. J23615 **\$39.50**

**K. Bauhaus Stretch Bracelet**  
Catalog & Online only. Navy dusk multi/gold. K23615 **\$49.50**

All items imported.

Sweater, p16; bag, p12;  
bracelet, p15.

Heritage Twill  
Relaxed Chino  
Short



Spring it on! Make it your own. Your personal style is all in the mix—the way you put it together. That’s the difference between wearing and *styling*. And what better place to showcase the standout style that springtime is famous for than in unique and iconic San Francisco.

So many WOW moments this season! Soft, breezy, feminine textures. Vibrant colors like bright greens and blues. Always right black & white. Classic stripes made modern. Iconic gingham. It’s all here—in fresh, classic, *of-the-moment* styles tailored for today.

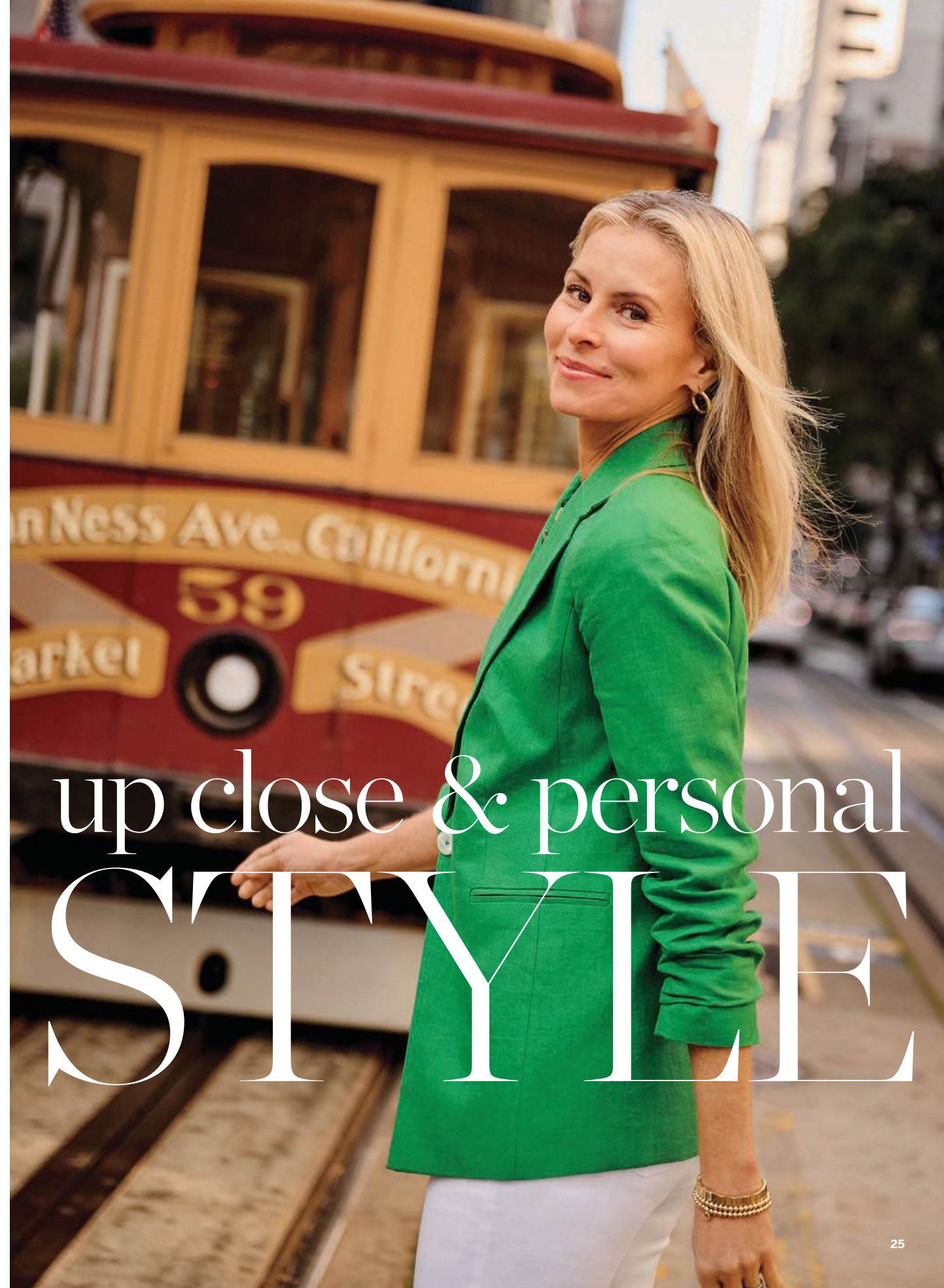

up close & personal  
**STYLE**



A  
B  
D  
E

**A. Floral Stripe Top**  
Split neck. ¾ sleeve. At hip. M26½"; P25"; W30"; WP28". Cotton. Machine wash. Blue/white. A26615  
M XS-XL P P-XL \$109  
W X-3X WP X-3X \$129

**B, C. Wide Leg Classic Linen Pants**  
Full length. Mid rise. Front slash pockets. Back welt pockets. M31"; P28"; W31"; WP28". Machine wash. M 2-18 P 0-16 \$149  
W 14-24 WP 14-22 \$169

**B. Hillside Green** B26615  
**C. White** C27615

**D. Fleur Drop Earrings**  
1¼" drop. Ivory/gold. D26615 \$39.50

**E. Fleur Linked Stretch Bracelet**  
Ivory/gold. E26615 \$39.50

**F. Pippa Pebble Leather Crossbody Bag** *Catalog & Online only.* 10½"L x 11"H x 5"W. 23" strap. Hillside green. F27615 \$149

**G. Single Button Twill Blazer**  
Long sleeve. At hip. M26"; P24½"; W28"; WP26". Polyester/viscose/spandex. Dry clean. Indigo. See p62 for more colors. G27615  
M 2-18 P 0-16 \$189  
W 14-24 WP 14-22 \$209

**H. Tory Tortoise Necklace**  
22¼". Hillside green multi. H27615 \$69.50

All items imported.

Clutch, p37; necklace & polo, p38; sandals, p36; shirt, p40; pullover, p63.

## what we're loving LUXE LINEN

Our new wide leg pant in breezy linen offers pulled together comfort that elevates your everyday. Flattering high waist. Chic, leg-lengthening silhouette. Your choice of vibrant green or crisp white. So fresh with shades of coastal blues and nautical-inspired stripes.



G



A



F



H



B  
C



**B. Gingham Sleeveless Non-Iron Tunic Popover**  
 Stand collar. Below hip. M29"; P27"; W31½"; WP29". Cotton. Machine wash. Black/white. B28615  
 M XS-XL P P-XL \$99.50  
 W X-3X WP X-3X \$109  
 All items imported.  
 Earrings, p41.

what we're loving  
**TIMELESS GINGHAM**

Nothing says spring like gingham in black and white scaled up for style impact. It's a pattern you can always count on. Tunic popover or one-and-done dress, make it yours with bold accessories and chic shoes.



**A. Gingham Drop Waist Poplin Shirt Dress** Shirt collar. Button front. M48½"; P45½"; W50"; WP46½". Cotton. Machine wash. Black/white. A29615  
 M 2-18 P 0-16 \$179  
 W 14-24 WP 14-22 \$199  
 All items imported.

Bag, p26; sandals, p36.

415.77

**A. Gingham Twill Jacket**  
 Long sleeve. Above hip. M24"; P23";  
 W26½"; WP24½". Cotton. Machine  
 wash. Black/white. A30615  
 M XS-XL P P-XL \$189  
 W X-3X WP X-3X \$209

**B-D. Talbots Chatham Cotton  
 Bi-Stretch Slim Ankle Pants**  
 Slim leg. Ankle length. Mid rise.  
 Back welt pockets. M29"; P26½".  
 Cotton/rayon/spandex. Machine wash.  
 M 2-18 P 0-16 \$129

**B. Solids**  
 White & black on models. B30615

GYPSUM INDIGO

**C. Gingham**  
 Black/white on model. C30615  
**D. Damask Swirls** D30615

BLUEBERRY/  
 IVORY

**E. Tabitha Bow Denim Slingback  
 Pumps** *Catalog & Online only.* 2"  
 heel. Dark denim. Whole and half  
 sizes 5-11M. E30615 \$159

**F. Tipped Shaker Stitch V-Neck  
 Sweater** Long sleeve. Cotton.  
 Machine wash. Black/white. F30615  
 M XS-XL P P-XL \$109  
 W X-3X WP X-3X \$129

**G. Lace Trim Voile Top** V-neck.  
 Elbow sleeve. Above hip. M23"; P22";  
 W28"; P27". Cotton. Machine wash.  
 White. G31615  
 M 2-18 P 0-16 \$119  
 W 14-24 WP 14-22 \$139

**H. Leona Pearl Cabochon**  
 Necklace 30" + 3". Ivory pearl/  
 gold. H31615 \$89.50

**J. Tonal Stud Earrings**  
 Gold/shiny silver. J31615 \$29.50

**K. Eisenhower Tweed Jacket**  
 Long sleeve. Above hip. M22"; P20½";  
 W22"; WP23½". Button patch pockets  
 with flap. Cotton/acrylic. Dry clean.  
 Black/white. K31615  
 M 2-18 P 0-16 \$199  
 W 14-24 WP 14-22 \$219

**L, M. Sleeveless Non-Iron Tunic  
 Popover** Stand collar. Below hip.  
 M29"; P27"; W31½"; WP25".  
 Cotton. Machine wash.

**L. Gingham** Black/white. L31615  
 M XS-XL P P-XL \$99.50  
 W X-3X WP X-3X \$109

**M. Solid** M30615  
 M XS-XL P P-XL \$89.50  
 W X-3X WP X-3X \$99.50

WHITE

**N. Ring Handle Nappa Crossbody  
 Bag** *Catalog & Online only.* 9¾"L x  
 9¼"H x 6¾"W. 23" strap. Gold.  
 N31615 \$169

All items imported.

Clutch, p37; flats, p20, 38 & 42; popover, p28.



what we're loving  
**SPRING'S  
 MVP**  
*(Most Versatile Pant)*

Build great outfits with Talbots  
 Chatham Pant. Comfy Cotton  
 Bi-Stretch. Flattering slim  
 ankle. It's whatever you want it  
 to be. Just add a varsity-inspired  
 V-neck, fresh tweed, a little (or a  
 lot) of lace, or modern gingham.

**NEW!**  
 Talbots Chatham  
 Cotton Bi-Stretch  
 Slim Ankle Pant  
*in Gingham*



what we're loving  
**TRAVELING  
 IN STYLE**



A  
B

**NEW!**  
 Slim Ankle  
 Pull-On  
 Travel Jean

You love our wildly popular travel jean. Now enjoy two fabulous **NEW** styles—versatile slim ankle and modern trouser—with the same incredible stretch, easy pull-on waist and on-the-go comfort.

**A. Single Button Twill Blazer**  
 Long sleeve. At hip. M26"; P24½"; W28"; WP26". Polyester/viscose/spandex. Dry clean. Indigo. See p62 for more colors. A32615  
 M 2-18 P 0-16 **\$189**  
 W 14-24 WP 14-22 **\$209**

**B, C. Slim Ankle Pull-On Travel Jeans** Slim leg. Ankle length. Mid rise. M28"; P25½"; W28"; WP25½". Cotton/polyester/T400®. Machine wash.  
 M XS-XL P P-XL **\$119**  
 W X-3X WP X-3X **\$139**

**B. Noho Wash** On model. B32615  
**C. Asbury Wash** C32615

**ASBURY WASH**

All items imported.

Tee, p68; flats, p12.



D  
E

**NEW!**  
 Trouser Pull-On  
 Travel Jean with  
 added pockets

**D. Floret Medallion Embroidered Top** Split neck. ¾ sleeve. At hip. M26"; P24½"; W29½"; WP28". Cotton. Machine wash. White/hillside green. D33615  
 M XS-XL P P-XL **\$129**  
 W X-3X WP X-3X **\$149**

**E, F. Trouser Pull-On Travel Jeans** Wide leg. Full length. Mid rise. M31"; P28½"; W31"; WP28½". Cotton/polyester/T400®. Machine wash.  
 M XS-XL P P-XL **\$129**  
 W X-3X WP X-3X **\$149**

**E. Pike Wash** On model. E33615  
**F. Deauville Wash** F33615

**DEAUVILLE WASH**

All items imported.

Tote, p37; sandals, p36.



A  
B  
C  
D  
E  
F  
G

**A. Fit & Flare Twill Skirt**  
Hidden side zip. M30". Cotton.  
Machine wash. Black. A34615  
M 2-18 **\$129**

**B. Christa Sunglasses**  
Black. B34615 **\$89.50**  
All items imported.

Earrings, p55; bracelet, p38.

## what we're loving REFRESHED CLASSICS

Everyone's favorite sweater is more charming than ever. Our famous Charming Cardigans have beautiful new buttons and fresh, updated trim. Here, in this season's new must-have colors and prints.



**C-E. Wide Placket Charming Cardigan** Crewneck. Long sleeve. At hip. Machine wash. Visit [talbots.com](http://talbots.com) for matching shells.

SEA SALT BLUE	PINK GUAVA	BRIGHT PINK	IVORY MULTI
---------------	------------	-------------	-------------

**C. Falling Dots** Cotton/rayon. White/black on model. C34615  
**D. Heritage Paisley** Cotton/rayon. Ivory multi. D35615  
M XS-XL P P-XL **\$109** W X-3X WP X-3X **\$129**

**E. Solids** Cotton/TENCEL™ lyocell/spandex. E35615  
M XS-XL P P-XL **\$99.50** W X-3X WP X-3X **\$109**

All items imported.

**F. Falling Dots Charming Shell**  
Scoop neck. Cotton/rayon. Machine wash. White/black. F34615  
M XS-XL P P-XL **\$79.50** W X-3X WP X-3X **\$89.50**

**G, H. Garden Dot Square Scarf** 25" x 25". Silk. Dry clean.

**G. Black Multi** G35615 **\$69.50**  
**H. Vista Blue Multi** H35615 **\$49.50**

**J. Singing Gingham Square Scarf**  
34" x 34". Rayon. Machine wash. Black multi. J35615 **\$79.50**

what we're loving  
**CHIC ACCESSORIES**

Our luxe new accessories collection exudes a sunshine state of mind. Beautiful buckles. Soft leather. Intricate weaving and caning. Accessories are the easiest way to make an outfit yours.



**G, H. Myra Block Heel Sandals**  
 2" heel. Whole and half sizes 5-11M.  
**G. Vachetta** Havana tan. G36615 **\$159**  
**H. Suede** Indigo. H36615 **\$149**  
 All items imported.

**J-L. Kathryn Buckle Block Heel Sandals**  
 1¾" heel. Whole and half sizes 5-11M. **\$139**  
**J. Vachetta** Indigo. J36615  
**K. Classic Linen** Hillside green. K36615  
**L. Speckled Canvas** Light natural/Havana tan. L36615

**M-P. Talia Tie Kitten Heel Sandals** *Catalog & Online only.*  
 2" heel. Whole and half sizes 5-11M. **\$159**  
**M. Stripe** Indigo multi. M36615  
**N. Metallic** Silver. N36615  
**P. Nappa** Black. P36615



**A. Classic Linen Single Button Blazer** Hillside green. A37615  
 M, P, W, WP **\$189-\$209**

**B. Bicolor Teardrop Eyelet Smocked Dress**  
 Green/white. B37615  
 M, P, W **\$189-\$209**

**C. Wicker Leather Trim Top Handle Tote** 9"L x 7½"H x 3¼"W. 23" strap.  
 Havana tan. C36615 **\$199**

**D. Wicker Box Clutch**  
*Catalog & Online only.* 8"L x 5"H x 2¾"W. 22" strap. Hillside green.  
 D36615 **\$179**

**E. Metallic Leather Trim Caning Clutch** 10"L x 6"H x 2½"W. 23" strap.  
 Natural/gold. E36615 **\$169**

**F. Leather Trim Caning Clutch**  
*Catalog & Online only.* 10"L x 6"H x 2½"W. 23" strap. Indigo. F36615 **\$169**  
 All items imported.



A  
B  
H  
K  
L

**A. Piped Piqué Knit Blazer**  
Long sleeve. Patch front pockets. Above hip. M25"; P23½"; W27"; WP25". Cotton/nylon. Dry clean. Black. A38615  
M 2-18 P 0-16 \$179  
W 14-24 WP 14-22 \$199

**B, C. Talbots Southampton Tailored Stretch Straight Leg Pants**  
Full length. Mid rise. Front slash pockets. Back welt pockets. M28"; P28"; W28"; WP25½". Machine wash.

**B. Solids** Polyester/viscose/spandex. White on model. B38615  
M 2-18 P 0-16 \$129  
W 14-24 WP 14-22 \$149

WHITE	IVORY
RATTAN	INDIGO
BLACK	

**C. Fluid Denim**  
Cotton/lyocell. C38615  
M 2-18 P 0-16 \$129

DARK BLUE

**D. Garden Dot Poplin Fit & Flare Dress**  
Scoop neck. Hidden back zip. M47"; P44"; W49½"; WP46½". Cotton. Machine wash. Black/white. D39615  
M 2-18 P 0-16 \$179  
W 14-24 WP 14-22 \$199

**E. Garden Dot Poplin Popover**  
Band neck. Short sleeve. At hip. M26"; P24½"; W29½"; WP28". Cotton. Machine wash. Black/white. E39615  
M XS-XL P P-XL \$89.50  
W X-3X WP X-3X \$99.50

**F. Short Sleeve V-Neck Pullover**  
Cotton/polyester/nylon/rayon. Machine wash. Black, white. Vista blue, p27. F39615  
M XS-XL P P-XL \$89.50  
W X-3X WP X-3X \$99.50

FRESH LIME HEATHER HILLSIDE GREEN

**G. Whitley Suede Slingback Flats**  
Black. Also in Kendall grey. Whole and half sizes 5-11M. G39615 \$139

**H. Rattan Texture Collar Necklace**  
18" + 3". Gold. H39615 \$79.50

**J. Rattan Texture Hinge Bracelet**  
Gold. J39615 \$49.50

**K. Metal Tiles Stretch Bracelet**  
Gold. Also in shiny silver. K38615 \$39.50

**L. Tabitha Buckle Nappa Slingback Pumps** *Catalog & Online only.* 2" heel. Black. Havana tan, p44. Whole and half sizes 5-11M. L38615 \$159

All items imported.

Blazer, p44; tank & cardigan, p47; shirt, p41; sweater, p30.

# what we're loving SPECTATOR STYLE

Classic spectator starts with crisp and versatile black and white. We love the fresh updates, like contrast tipping on a knit blazer, or chic pattern play with polka dots and stripes on a feminine top.



A



G



F



D



H



B



J

what we're loving  
**OUR NEW**  
**EVERYDAY RELAXED SHIRT**

Think buttoned-up ease, with a longer, more flattering fit and of-the-moment styling. So pulled together tucked, half-tucked or untucked—or with a scarf.

We love the bright colors and stripes.



B SHORE BLUE/WHITE SAILOR STRIPE

E WHITE

F FRENCH BLUE POPLIN END-ON-END

C WHITE/FRESH LIME AIRY STRIPE

D VISTA CLOUD WASH

G DAISY

B WHITE/BLACK SAILOR STRIPE



A  
B  
H  
J

**A. Twill Car Coat**

Long sleeve. Below hip. M34"; P32".  
 Patch front pockets. Cotton.  
 Dry clean. Hillside green. A41615  
 M XS-XL P P-XL **\$249**

**B-G. Everyday Relaxed Shirt**

Shirt collar. Long sleeve. Below hip.  
 M29"; P27"; W31½"; WP29½". Cotton.  
 Machine wash.

**B. Sailor Stripe**

White/black on model. B41615



**C. Airy Stripe** C40615

**D. Denim** D40615

M XS-XL P P-XL **\$99.50**  
 W X-3X WP X-3X **\$109**

**E. White** E40615

**F. End-On-End** F40615

**G. Solid** G40615

M XS-XL P P-XL **\$89.50**  
 W X-3X WP X-3X **\$99.50**

**H. Rattan Texture Drop Earrings**

1½" drop. Gold. H41615 **\$39.50**

**J-M. Barely Boot Jeans**

Boot leg. Full length. High waist.  
 M31"; P28½"; W31"; WP28½".  
 Machine wash.

M 2-18 P 0-16 **\$109**  
 W 14-24 WP 14-22 **\$129**



**J. Emma Wash** Cotton/TENCEL™  
 lyocell/polyester/LYCRA® spandex.  
 On model. J41615

**K. White** Cotton/polyester/lyocell/  
 spandex. K41615

**L. Sutton Wash** Cotton/LYCRA®.  
 L41615

**M. Black** Comfort Stretch. Cotton/  
 polyester/spandex. M41615

All items imported.

Scarf, p35; sandals, p36.

**D. Lagoon Stripe Ribbed Bateau Neck Tee** Cotton/spandex. Machine wash. White/black. D42615  
 M XS-XL P P-XL **\$59.50**  
 W X-3X WP X-3X **\$69.50**

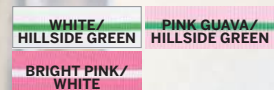

**E-G. Straight Ankle Cotton Bi-Stretch Pants** Straight leg. Ankle length. Mid rise. Front slash pockets. Back welt pockets. M27"; P24½"; W27"; WP24½". Machine wash.  
 M 2-18 P 0-16 **\$129**  
 W 14-24 WP 14-22 **\$149**

**E. Solids** Cotton/rayon/spandex. Dark orange not available in W & WP sizes. E42615

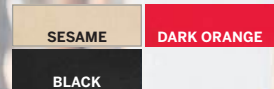

**F. Refined Denim** Cotton/polyester/spandex. F42615

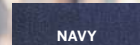

**G. Luminous Dot** Cotton/rayon/spandex. Black/ivory on model. G42615

**H, J. Whitley Slingback Flats** Whole and half sizes 5-11M. **\$139**

**H. Classic Raffia** Natural. H42615  
**J. Shimmer Raffia** Indigo, black. J42615

**K. Mallory Pebble Leather Belted Tote** Catalog & Online only. 19½"L x 11"H x 5"W. 11" handle. Black. K42615 **\$189**



All items imported.

Blazer, p44; scarf, p35.



D  
G  
J  
K

NEW!  
Straight  
Ankle  
Cotton  
Bi-Stretch  
Pant



A  
B  
C

# what we're loving PATTERN PLAY

Classic polka dots are having a moment. It's how you wear them that makes it modern. Poplin popover or new Straight Ankle Pant, a little pattern goes a long way.

**A. Garden Dot Poplin Popover** Band neck. Short sleeve. At hip. M26"; P24½"; W29½"; WP28". Cotton. Machine wash. Black/white. A43615  
 M XS-XL P P-XL **\$89.50**  
 W X-3X WP X-3X **\$99.50**

**B. Relaxed Bootcut Cotton Bi-Stretch Pants** Full length. Mid rise. Front slash pockets. Back welt pockets. M31"; P28"; W31"; WP31½". Machine wash. Black on model. B43615  
 M 2-18 P 0-16 **\$129**  
 W 14-24 WP 14-22 **\$149**



**C. Leona Pearl Cabochon Necklace** 30" + 3". Ivory pearl/gold. C43615 **\$89.50**

All items imported.  
 Jacket, p30.

NEW!  
Relaxed  
Bootcut  
Cotton  
Bi-Stretch  
Pant



**A-C. Classic Linen Single Button Blazer** Long sleeve. At hip. M25"; P23½"; W27"; WP25". Front welt pockets. Dry clean.

**A. Solids** Hillside green, indigo, A44615

DAISY	FLAX
PINK GUAVA	

**B. White** B44615  
M 2-18 P 0-16 **\$189**  
W 14-24 WP 14-22 **\$209**

**C. Spring Stripe** Indigo/white. C45615  
M 2-18 P 0-16 **\$199**  
W 14-24 WP 14-22 **\$219**

**D. Burnout Jersey Short Sleeve Top** Bateau neck. At hip. Rayon/polyester. Machine wash. White on model. D44615  
M XS-XL P P-XL **\$69.50**  
W X-3X W X-3X **\$79.50**

DAISY	HILLSIDE GREEN
VISTA BLUE	BLACK

**E, F. Relaxed Bootcut Jeans** Boot leg. Full length. Mid rise. M31"; P28½"; W31"; WP28½". Machine wash.  
M 2-18 P 0-16 **\$139**  
W 14-24 WP 14-22 **\$159**

**E. Treadwell Wash** Cotton/T400® polyester/spandex. On model. E44615

**F. Nash Wash** TENCEL™ lyocell/polyester/LYCRA®. F44615

NASH WASH

**G. Denim Button Front Shirt** Shirt collar. Long sleeve. Below hip. M29"; P27"; W31"; WP29". Cotton. Machine wash. Marin wash. G45615  
M XS-XL P P-XL **\$89.50**  
W X-3X WP X-3X **\$99.50**

**H. Jumping Jacobean Diamond Scarf** 14" x 45". Cotton. Hand wash. Light jade multi. H45615 **\$49.50**

All items imported.

Pants, p30; top, p33; bags, p12 & 36; sandals, p18 & 36; pants, p48; sweater, p35; jeans, p41; flats, p12.



B  
D  
E



A  
G



C  
H

what we're loving  
**THE NEW  
LINEN BLAZER**

For endless versatility and effortless style, turn to our new single-button classic blazer in luxe, airy linen. Tailored for today, here it is in four chic shades, styled four chic ways.

what we're loving

# MIXING & MATCHING

Timeless, classic, versatile black and white for the win. Stunning stripes and a flowy silhouette. Modern contrast stitching on a lady jacket. Bold tipping on a cardigan. All so effortlessly fresh.



E  
F  
G  
L



H

**A. Tipped V-Neck Cardigan** Long sleeve. Cotton. Machine wash. White/black. A47615  
**M** XS-XL **P** P-XL **\$119**  
**W** X-3X **\$139**

**B. Tipped Crewneck Sweater Tank**  
 Cotton. Machine wash. White/black. B47615  
**M** XS-XL **P** P-XL **\$89.50**

**C, D. Talbots Hampshire Lightweight Double Cloth Straight Ankle Pants** Straight leg. Ankle length. Mid rise. Front slash pockets. Back welt pockets. M29"; P26½"; L31"; W29"; WP26½". Polyester/viscose/spandex. Machine wash.  
**M** 2-18 **P** 0-16 **L** 6-18 **\$129**  
**W** 14-24 **WP** 14-22 **\$149**

WHITE	IVORY	RATTAN
LAVENDER TULIP	INDIGO	

**C. Solids** Black on model. Lavender tulip not available in L sizes. C47615  
**D. Lined** White, Ivory. Ivory not available in L or WP sizes. D47615

**E. Polished Texture Jacket** Long sleeve. Above hip. M22"; P21½"; W25"; WP23". Cotton/viscose/spandex. Machine wash. Black. E46615  
**M** 2-18 **P** 0-16 **\$169**  
**W** 14-24 **WP** 14-22 **\$189**

**F. Belleville Stripe 180° Two-Way Tank**  
 Features both scoop and V-neck. At hip. Cotton/spandex. Machine wash. Black/white on model. F46615  
**M** XS-XL **P** P-XL **\$39.50**  
**W** X-3X **WP** X-3X **\$44.50**

RATTAN/WHITE	INDIGO/WHITE
--------------	--------------

**G. Classic Jean Trousers** Wide leg. Full length. Mid rise. M30½"; P28½". Cotton/polyester/lyocell/spandex. Machine wash. White. G46615  
**M** 2-18 **P** 0-16 **\$129**

**H. Cliff Stripe Jersey Fit & Flare Maxi Dress**  
 Cowl neck. Hidden back zip. M46¼"; P43"; W48". Polyester/spandex. Machine wash. Black/ivory. H46615  
**M** 2-18 **P** 0-16 **\$169**  
**W** 14-24 **\$189**

**J-L. Capri Wedge Sandals**  
 Whole and half sizes 5-11M. **\$99.50**

**J. Patent Leather** Ivory. J47615

VISTA BLUE

**K. Soft Nappa** Black. K47615

JASPER

**L. Metallic** Gold. L47615

All items imported.

Bracelets, p38; scarf, p35; sandals, p36.



A  
B  
C

INTRODUCING  
**THE WORK/LIFE EDIT**

Think great work style made for real life.

On the spring agenda: luxe linen, chic ponte and soft, feminine touches. All tailored for today, so you can go from desk to evening occasion with ease.



A

**A. Gingham Luxe Ponte Short Sleeve A-Line Dress** Mockneck. Exposed back zip. M37¼"; P35¾"; W41¼". Rayon/nylon/spandex. Dry clean. Black. A48615  
**M 2-18 P 0-16 \$169**  
**W 14-24 \$189**

**B. Tie-Back Crinkle Top** Scoop neck. Long sleeve. At hip. M25½"; P24½"; W29"; WP27½". Polyester. Machine wash. Belle blue. On model. B48615  
**M XS-XL P P-XL \$99.50**  
**W X-3X WP X-3X \$109**

SOFT MINT BLACK

**C. Wide Leg Linen Pants** Full length. Mid rise. Front slash pockets. Back welt pockets. M31"; P28"; W31"; WP28". Machine wash. White. C48615  
**M 2-18 P 0-16 \$149**  
**W 14-24 WP 14-22 \$169**

**D. Metallic Leather Slim Belt** XS37"; S39"; M41½"; L44½"; XL48½". Gold. Also in silver. D48615  
**M XS-XL \$64.50**  
 All items imported.

Bag, p30; popover, p28; bracelet, p38.



B  
C  
D



E  
F



Visit Talbots.com or scan QR code to shop the entire collection.

**E. Classic Linen Single Button Blazer** Long sleeve. Above hip. M25"; P23½"; W27"; WP25". Front welt pockets. Machine wash. Black. E49 615  
**M 2-18 P 0-16 \$219**  
**W 14-24 WP 14-22 \$249**

All items imported.

**F. Wide Leg Classic Linen Pants** High waist. Front slash pockets. Back welt pockets. M31"; P28"; WP31"; WP28". Machine wash. Black. F49615  
**M 2-18 P 0-16 \$169**  
**W 14-24 WP 14-22 \$189**

Popover, p28.



B  
C  
D

Vivi Espadrille Wedge

B

Vivi Slingback Espadrille

C

D

E

**B. Vivi Linen Espadrille Wedges**  
Catalog & Online only. 2<sup>2</sup>/<sub>3</sub>" heel.  
Natural, indigo. Whole and half sizes  
5-11M. B50615 \$129

**C-E. Vivi Slingback** Whole and half  
sizes 5-11M.

**C. Cross-Dye Linen** Sunshine yellow/  
white. C50615 \$129

**D. Floral Eyelet** Hillside green.  
D50615 \$139

**E. Denim** Medium blue. E50615 \$129

All items imported.

what we're loving  
**ELEVATED  
ESPADRILLES**

With easy elegance, these  
espadrilles are the perfect  
finishing touch that makes every  
day feel like spring. Our new  
collection elevates this warm-  
weather classic with chambray,  
linen and embroidery—  
it's all in the details.

**A. Botanical Floral Modern  
Poplin Flounce Shirtdress**  
Shirt collar. Button front. Cotton.  
Machine wash. M48<sup>3</sup>/<sub>4</sub>"; P45<sup>1</sup>/<sub>2</sub>";  
W50<sup>1</sup>/<sub>2</sub>"; WP47". White multi.  
A51615

M 2-18 P 0-16 \$179  
W 14-24 WP 14-22 \$199

All items imported.



A  
E



**A. Crochet Trim Poplin Top**  
White. A52615 M, P \$109

**B. Wide Crop Jeans**  
Sea salt blue. B52615  
M, P, W, WP \$119-\$139

**C. Heritage Paisley Modern  
Poplin Fit & Flare dress**  
Ivory multi. C53615  
M, P, W, WP \$189-\$209

All items imported.  
Visit [talbots.com](http://talbots.com) for  
more details and to shop  
our entire collection.

# The Spring Essentials Edit



Hello, sunshine!  
We've pulled together  
our favorite heritage  
spring classics tailored  
for today, and styled  
them in fresh new ways  
that will make you  
excited to dress for  
spring. These of-the-  
moment looks are all  
about effortless layers  
and perfect pairings—  
the way you put these  
now-and-forever  
favorites together to  
stunning effect.





**C-E. Straight Ankle Pants**

Straight leg. Crop length. Mid rise. Front and back patch pockets. M26"; P22½"; W26"; WP22½". Cotton. Machine wash.

WHITE	IVORY
BRIGHT CORAL	OLIVE LEAF
BLACK	

**C. Solids** Indigo on model. Bright coral not available in W & WP sizes. C56615

M 2-18 P 0-16 **\$99.50**  
W 14-24 WP 14-22 **\$109**

**D. Black, Ivory** Not available in W & WP sizes. D56615

**E. Herringbone** E56615

M 2-18 P 0-16 **\$109**  
W 14-24 WP 14-22 **\$129**

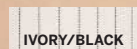

All items imported.

Flats, p20.

# The Forever Chic Bateau

Fresh stripes. Must-have colors. Our new elbow sleeve tee transcends occasions with its pretty ribbing and universally flattering neckline. An instant classic, from spring to summer and beyond.



**A, B. Ribbed Bateau Neck Tee**  
Elbow sleeve. At hip. Cotton/spandex. Machine wash.  
M XS-XL PP-XL **\$59.50** W X-3X WP X-3X **\$69.50**

**A. Lagoon Stripe** White/hillside green on model. A57615  
**B. Solids** B57615  
All items imported.



A  
B

Wide Leg  
Washed  
Linen Pant

**A. Flame Stitch Johnny Collar Pullover**  
Long sleeve. Above hip. Cotton. Machine wash. White/indigo. A58615  
M XS-XL P P-XL \$109  
W X-3X WP X-3X \$129

**B. C. Wide Leg Pull-On Washed Linen Pants** Full length. Mid rise. Front slash pockets. Patch back pockets. M30"; P27"; W30"; WP27". Machine wash.  
M XS-XL P P-XL \$119  
W X-3X WP X-3X \$139

**B. Indigo** B58615  
**C. Cross-Dye** C58615

All items imported.

Tote, p12; scarf, p44; sandals, p15.



E WHITE

F SUNSHINE/WHITE  
CROSS-DYE

C CORNFLOWER  
BLUE/WHITE  
CROSS-DYE

G WHITE MULTI  
PAINTED THIN  
STRIPE

B INDIGO

# The Linen Pull-On Pant

In a new pull-on wide crop and full-length wide leg, our new linen pants are so light, airy, chic and effortless, they can only be Talbots linen.



D  
E

Wide Crop  
Washed  
Linen Pant

**D. Heritage Paisley Border Ruffle Neck Top** Band neck. Long sleeve. At hip. M25½"; P24½"; W28½"; WP27". Cotton. Hand wash. Ivory multi. D59615  
M XS-XL P P-XL \$109  
W X-3X WP X-3X \$129

**E-G. Wide Crop Pull-On Washed Linen Pants** Wide leg. Crop length. Mid rise. Front slash pockets. Back patch pockets. M24"; P21"; W24"; WP21". Machine wash.  
M XS-XL P P-XL \$119  
W X-3X WP X-3X \$139

**E. White** On model. E58615  
**F. Cross-Dye** F58615  
**G. Painted Thin Stripe** G58615

All items imported.

Blazer, p62; sandals, p18.

**A, B. Everyday Relaxed Linen Shirt**

Shirt collar. Long sleeve. Below hip. M29"; P27½"; W31½"; WP29½". Machine wash.

M XS-XL P P-XL \$99.50 W X-3X WP X-3X \$109

**A. Cross-Dye** Turquoise sky/white on model. A60615  
**B. Harmonious Stripe** B61615

**C. Garden Gems Drop Earrings** ⅝" drop. Sea salt blue/gold. C60615 \$29.50



**D-F. Linen Camp Shirt**

Split neck. Long sleeve. Below hip. M29"; P27½"; W31½"; WP29½". Machine wash.

M XS-XL P P-XL \$99.50 W X-3X WP X-3X \$109

**D. Majestic Stripe** Shore blue/white on model. D60615

**E. Cross-Dye** E61615

**F. White** F61615

**G. Spring Showers Hoop Earrings**

1" diameter. Clear crystal/shiny silver. G60615 \$39.50

All items imported.

Jeans, p62 & 17; bag, p12; hat, p82.

# The Breezy Linen Top

Think light and airy button-down—our NEW Everyday Relaxed Shirt (now in linen) or popover—with cloud-like softness that gets better with every wear.



**A. Single Button Twill Blazer**

Long sleeve. At hip. M26"; P24½"; W28"; WP26". Polyester/viscose/spandex. Dry clean. Indigo on model. A62615

M 2-18 P 0-16 \$189  
W 14-24 WP 14-22 \$209

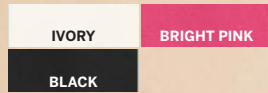

**B. Mixed Stripe Dolman Sleeve Poplin Tunic**

Stand collar. ¾ sleeve. Below hip. M29"; P27"; W31"; WP29". Cotton/spandex. Machine wash. White/India ink on model. B62615

M XS-XL P P-XL \$99.50  
W X-3X WP X-3X \$109



**C-L. Slim Ankle Jeans**

Slim leg. Ankle length. Mid rise. M29"; P26½"; W29"; WP26½". Machine wash.

**C. Topstitched White** Cotton/polyester/lyocell/spandex. C63615

M 2-18 P 0-16 \$129  
W 14-24 WP 14-22 \$149

**D. Roslyn Wash**

Cotton/polyester/spandex. D63615

**E. Somerset Wash**

Cotton/LYCRA®. E63615

M 2-18 P 0-16 \$109  
W 14-24 WP 14-22 \$129

**F. Natural** Cotton/spandex. F63615

**G. Luisa Wash**

Cotton/TENCEL™ lyocell/polyester/LYCRA® spandex. G63615

**H. White, Hillside Green** Cotton/polyester/lyocell/spandex. On models. H63615

**J. Linden Wash** Cotton/lyocell/spandex. On model. Not available in L sizes. J63615

**K. Blueberry** Cotton/polyester/spandex. Not available in L sizes. K63615

**L. Black**

Cotton/polyester/spandex. L63615

M 2-18 P 0-16 L 6-18 \$99.50  
W 14-24 WP 14-22 \$109

All items imported.

Bracelets, p23 & 71; belt, p7; flats, p12.

# The Slim Ankle Jean

Everyone's favorite jean features a classic five-pocket design, chic ankle length and hint of stretch. Fresh green or classic wash with so many ways to wear. The epitome of springtime ease.

A  
B  
H



M  
J  
P

**M. Elbow Sleeve Rib Polo**

At hip. Cotton/spandex. Machine wash. White on model. M63615

M XS-XL P P-XL \$59.50 W X-3X WP X-3X \$69.50



**N. Crochet Boatneck Pullover**

¾ sleeve. At hip. Cotton/polyester. Machine wash. White/indigo. N63615

M XS-XL P P-XL \$99.50 W X-3X WP X-3X \$109

**P. Metallic Leather Belt**

XS37"; S39"; M41½"; L44½"; XL48½". Gold. P63615 M XS-XL \$69.50

All items imported.

Bag, p42; sandals, p15; shirt, p67; sneakers, p76.



C TOPSTITCHED WHITE

F NATURAL

D ROSLYN WASH

G LUISA WASH

H HILLSIDE GREEN

J LINDEN WASH

E SOMERSET WASH

K BLUEBERRY

L BLACK



N  
H

# The Light-As-Air Espadrille

Step into not-so-basic basics. Our sunshine-ready espadrille collection combines updated silhouettes with chic details—because little things mean a lot.



**A-C. Izzy Espadrille Flats**  
Catalog & Online only. Whole and half sizes 5-11M. **\$99.50**

**A. Linen Metallic**  
Natural/gold. A64615  
**B. Silky Suede**  
Sea salt blue/opal blue. B64615  
**C. Braided** Light toffee, vista blue. C64615

**D. Isla Suede Espadrille Loafers**  
Indigo, olive leaf. Whole and half sizes 5-11M. D64615 **\$109**

**E, F. Isla Slingback Flats**  
Whole and half sizes 5-11M. **\$99.50**

**E. Floral Chambray**  
Chambray/white. E64615  
**F. Linen Pointed** Natural. F64615

**G, H. Iva Mary Jane Espadrille Flats**  
Catalog & Online only. Whole and half sizes 5-11M. **\$119**

**G. Linen Metallic**  
Natural/gold. G64615  
**H. Floral Crochet** Indigo. H64615

All items imported.



**J. Open Stitch Crewneck Cardigan**  
Long sleeve. Cotton. Machine wash. White. See p18 for more colors. J65615  
**M XS-XL P P-XL \$129 W X-3X WP X-3X \$149**

**K. Wide Crop Drop Hem Jeans**  
Wide leg. Crop length. Mid rise. M25½"; P22½"; W25½"; WP22½". Cotton/LYCRA® spandex. Machine wash. Tillary wash. K65615  
**M 2-18 P 0-16 \$119 W 14-24 WP 14-22 \$139**

**L. Variegated Stripes Side-Tie Shift Dress**  
Jewel neck. Pullover. M49¼"; P45¾". Cotton. Machine wash. Indigo/blueberry multi. L65615  
**M XS-XL P P-XL \$139**

All items imported.

Tank, p47; hat, p82; sandals, p15.





A

OPAL BLUE

SHORE BLUE

HILLSIDE GREEN

INDIGO

WHITE

DAISY

BRIGHT CORAL



A

D

**A. V-Neck Girlfriend Cardigan**

Long sleeve. At hip. Cotton/rayon. Machine wash. Indigo, hillside green, white on models. Also in bright pink. A66615

M XS-XL P P-XL \$99.50  
W X-3X WP X-3X \$109

**B-F. Modern Classic Shirt** Shirt collar.

Long sleeve. Below hip. M28"; P26"; W30½"; WP29½". Cotton. Machine wash.

**B. Fun Plaid** Indigo/white on model. B67615

**C. Lively Wildflowers** C66615

**D. Jacobean Woodblock**

Shore blue multi on model. D66615

**E. Poetic Floral** E66615

M XS-XL P P-XL \$94.50

W X-3X WP X-3X \$104.50

**F. Vertically Striated Denim**

F66615

M XS-XL P P-XL \$89.50

W X-3X WP X-3X \$99.50

All items imported.

Jeans, p2; earrings, p23; bracelets, p23 & 71; sneakers, p76.



A

G

**G. Oaklynn Stripe Bateau Neck Top**

Long sleeve. At hip. Cotton. Machine wash. White/vista blue. G66615

M XS-XL P P-XL \$79.50 W X-3X WP X-3X \$89.50

All items imported.



C WHITE MULTI LIVELY WILDFLOWERS

B INDIGO/WHITE FUN PLAID

D SHORE BLUE MULTI JACOBAN WOODBLOCK

F MARIN WASH

E SUNSHINE YELLOW MULTI POETIC FLORAL

B BRIGHT CORAL/WHITE FUN PLAID



A

B

*The*  
**Dynamic Duo**

Some essentials are better together. Like our famous Modern Classic button-front shirts and timeless Girlfriend Cardigans. The fresh prints, patterns and colors are matches made in heaven.

**A, B. Heritage Twill Perfect Shorts** Mid rise. Front slash pockets. Back welt pockets. M9"; P7½"; W9"; WP7½". Machine wash. Visit [talbots.com](http://talbots.com) for more lengths.

OAT	BRIGHT PINK	OLIVE LEAF	INDIGO
BLACK	LARKSPUR BLUE/WHITE		

**A. Solids** Cotton/spandex. White on model. A68615  
M 2-18 P 0-16 **\$69.50** W 14-24 WP 14-22 **\$79.50**

**B. Seersucker** Cotton. Larkspur blue/white. B68615  
M 2-18 P 0-16 **\$79.50** W 14-24 WP 14-22 **\$89.50**

**C. Scalloped French Terry Sweatshirt** Crewneck. Long sleeve. At hip. Cotton. Machine wash. Sea salt blue on model. C68615  
M XS-XL P P-XL **\$89.50** W X-3X WP X-3X **\$99.50**

WHITE	SESAME HEATHER	DAISY	GUAVA
-------	----------------	-------	-------

**D, E. Knot Button Shoulder Crewneck Tee** Long sleeve. At hip. Cotton. Machine wash.  
M XS-XL P P-XL **\$79.50** W X-3X WP X-3X **\$89.50**

WHITE/PINK GUAVA	WHITE/DAISY	WHITE/INDIGO
------------------	-------------	--------------

**D. Aisling Stripe** White/hillside green on model. White/guava pink, white/daisy. D68615

**E. Love Stripe** White/indigo. E68615

All items imported.

Jacket, p.71; shirt, p.55; flats, p.20.



D  
F

Heritage Twill Perfect Crop



Heritage Twill Perfect Short

**F-H. Heritage Twill Perfect Crops** Slim leg. Crop length. Mid rise. Front slash pockets. Back welt pockets. M26"; P22½"; W26"; WP22½". Machine wash.

**F. Solids** Cotton/spandex. Indigo on model. Hillside green not available in W & WP sizes. F68615

**G. Newport Chambray** Cotton. G69615  
M 2-18 P 0-16 **\$89.50**  
W 14-24 WP 14-22 **\$99.50**

**H. Graphic Leaves** Cotton/spandex. H69615  
M 2-18 P 0-16 **\$109**  
W 14-24 WP 14-22 **\$129**

All items imported.



# The Perfect Pants & Shorts

In our flattering Heritage Twill stretch cotton, this season's cropped pants and shorts have a tailored fit for instant polish and everyday ease. And we LOVE the colors.

# The Iconic Jean Jacket

Classic or new shorter sleeve, vibrant colors and versatile washes elevate our jean jackets to style legend status. Timeless. *Of the moment.* This is must-have spring style.

A  
F  
G



**A-C. Classic Jean Jacket** Long sleeve. Above hip. M20½"; P20"; W22½"; WP21½". Machine wash. Visit [talbots.com](http://talbots.com) for more colors.  
M XS-XL P P-XL \$129 W X-3X WP X-3X \$149

**A. Isla wash** Cotton/spandex. On model. A70615

**B. Solids** Cotton/polyester/lyocell/spandex. B71615

**C. White** Cotton/polyester/lyocell/rayon/spandex. On model. C71615

**D, E. Short Sleeve Jean Jacket** Cotton/TENCEL™ lyocell.

Above hip. M21"; P20½"; W24"; WP22½". Machine wash.

M XS-XL P P-XL \$119 W X-3X WP X-3X \$139

**D. Medium Wash** On model. D71615

**E. Solids** E71615

**F. Beaded Garden Crewneck Tee**

Short sleeve. At hip. Cotton. Machine wash. India ink on model. F70615

M XS-XL P P-XL \$59.50 W X-3X WP X-3X \$69.50

**G. Linear Geo Stretch Bracelet** Lapis blue/gold. G71615 \$59.50

All items imported.

Shirt & jeans, p41; sweater & earrings, p55; dress, p53; bracelet, p15.



# The Easy Tee

In bateau, crewneck, V-neck and NEW split neck, our supersoft tees (the solids are Pima cotton) are instant style makers. In stunning spring colors and prints to scoop up by the armful.



N BLUSH PINK  
 B ORCHID PINK MULTI JOLEEN STRIPE  
 E, H, K, N WHITE  
 H PINK GUAVA  
 P WHITE/BRIGHT PINK MULTI JUBILANT PAISLEY  
 E, H DAISY  
 H FRESH LIME  
 C INDIGO/WHITE SALT AIR STRIPE  
 E, K LIGHT JADE  
 J IVORY/BLUEBERRY MULTI LIVELY WILDFLOWERS  
 H TURQUOISE BLUE  
 E, N SEA SALT BLUE  
 M INDIA INK MULTI DAINTY DITSY  
 H, K VISTA BLUE  
 D WHITE/VISTA BLUE ETHEREAL FLORAL  
 L INDIGO/IVORY LOVE STRIPE  
 A IVORY MULTI - HERITAGE PAISLEY  
 E SHORE BLUE  
 Q INDIA INK/SHORE BLUE ELEGANT FLORAL  
 H OPAL BLUE

- A-E. Bateau Neck Tee**  
 ¾ sleeve. At hip. Machine wash.
- A. Heritage Paisley** Ivory multi on model. Cotton/spandex. A73615
- B. Joleen Stripe** Cotton. B72615
- C. Saltair Stripe** Cotton. C72615
- D. Ethereal Floral**  
 Cotton/spandex. D72615

M XS-XL	P P-XL	\$54.50
W X-3X	WP X-3X	\$64.50

- E. Solids** Pima cotton. E72615

M XS-XL	P P-XL	\$49.50
W X-3X	WP X-3X	\$59.50

- F, G. Twill Pull-On Shorts**  
 Mid rise. Front slash pockets. Back patch pockets. M5"; P4½"; W6"; WP5½". Cotton/lyocell. Machine wash.

M XS-XL	P P-XL	\$69.50
W X-3X	WP X-3X	\$79.50

- F. White** On model. F73615
- G. Indigo** G73615

INDIGO

- H, J. Pima Short Sleeve Crewneck Tee**  
 At hip. Machine wash.
- H. Solids** Pima cotton. Turquoise blue. H72615

M XS-XL	P P-XL	\$39.50
W X-3X	WP X-3X	\$44.50

- J. Lively Wildflowers**  
 Cotton/spandex. J72615

M XS-XL	P P-XL	\$44.50
W X-3X	WP X-3X	\$54.50

- K-M. Elbow Sleeve Split Neck Tee**  
 At hip. Machine wash.
- K. Solids** Pima cotton. Vista blue. K72615

M XS-XL	P P-XL	\$49.50
W X-3X	WP X-3X	\$59.50

- L. Love Stripe** Cotton. L72615
- M. Dainty Ditsy** Cotton/spandex. M72615

M XS-XL	P P-XL	\$54.50
W X-3X	WP X-3X	\$64.50

- N-Q. Pima V-Neck Tee**  
 Elbow sleeve. At hip. Machine wash.
- N. Solids** Pima cotton. Hillside green. N72615

M XS-XL	P P-XL	\$49.50
W X-3X	WP X-3X	\$59.50

- P. Jubilant Paisley** Cotton/spandex. P72615
- Q. Elegant Floral** Cotton/spandex. Q72615

M XS-XL	P P-XL	\$54.50
W X-3X	WP X-3X	\$64.50

All items imported.

Cardigan, p67; earrings, p55; bracelets, p15.



A  
F



C  
D



E



D



F

- A. Tennis Net Performance Compression Half-Zip Pullover** Lapis blue/India ink. A75615 M, P **\$129**
  - B. Tennis Net Performance Compression Capri Leggings** Lapis blue/India ink. B75615 M, P **\$109**
  - C. AirKnit Stretch Half-Zip Pullover** Indigo. C74615 M, P, W **\$109-\$129**
  - D. AirKnit Stretch Wide Leg Pants** Indigo. D74615 M, P, W **\$129-\$149**
  - E. Active Jersey Short Sleeve Tee** Lapis blue. E74615 M, P **\$74.50**
  - F. Ribbed Crewneck Tee** Indigo. F74615 M **\$69.50**
- All items imported.

feel-good style  
to a T

This spring, add more style and comfort to your self-care routine, with new favorites in our lightweight AirKnit Stretch and flattering Performance Compression. Look good. Feel good. Repeat.



A  
B

T by Talbots

Introducing our new  
course to  
clubhouse  
GOLF CAPSULE  
COLLECTION

Hit the links in our stylish new golf capsule. Featuring Stretch Twill and Piqué with SunWell UPF 50+ protection, mix and match these dress code-approved pieces that put the *fun* in functional. Fore!



A  
B  
C

**A. Crinkle Weave Jacket**

Lemon butter. A76615  
M, P, W, WP \$159-\$179

**B. Piqué Ruched Side Polo**

White, holly green. B76615  
M, P, W, WP \$79.50-\$89.50

**C, D. Golf Skort**

M, P, W, WP \$89.50-\$99.50

**C. Layered Blooms** India ink multi.  
C76615

**D. Indigo** Not available in WP sizes.  
D77615

**E. Piqué Half-Zip Polo**

Indigo. E77615 M, P, W, WP  
\$79.50-\$89.50

**F. Coolmax® Golf Cardigan**

Indigo. F77615 M, P, W, WP \$129-\$149

**G. Twill Golf Pants**

Indigo. G77615 M, P \$129

**H. Lightweight Woven Stretch Golf Dress**

Indigo. H77615 M, P \$139

**J, K. Tretorn® Nylite Plus Sneakers**

Catalog & Online only. Whole and half sizes 5-11M.

**J. Canvas** White/green. J77615 \$75

**K. Leather** Gold. K77615 \$90

**L. Tretorn® Rawlins 2.0 Sneakers**

Catalog & Online only. White/navy. Whole and half sizes 5-11M. L77615 \$80



**M. Pointelle Half-Zip Sweater Vest**

White. M77615 M \$119

**N. Golf Shorts**

Holly green. N77615 M, P \$89.50

**P. Vicky Sunglasses**

Crystal clear. P77615 \$79.50

**Q. Piqué Short Sleeve V-Neck Tee**

Lemon butter available in all sizes, indigo available in M, P & W sizes, holly green available in M & P sizes. Q77615 M, P, W, WP \$64.50-\$74.50

**R. Layered Blooms Out & About Half-Zip Pullover**

India ink multi. R77615 M, P, W, WP \$129-\$149

All items imported.



B

E



H



R



F

G



J

K

L



Q



C

Built-in tee holder

D



M

N

P

Ball pockets



Q



G  
H



**G. Biennial Stripe Out & About Half-Zip Pullover**  
White/India ink. G78615 M, P, W, WP \$129-\$149

**H. Lightweight Woven Stretch Side Slit Skort** Indigo. H78615 M, P, W, WP \$79.50-\$89.50

**J. Open Stitch Full-Zip Hooded Sweater** Indigo. Sugar chestnut, available in M sizes only. J78615 M, P, W, WP \$139-\$159



**K. Supersoft Jersey Short Sleeve V-Neck Tee**  
White. M, P, W, WP K78615 \$49.50-\$59.50

**L. Lightweight Woven Stretch Straight Crop Pants**  
Indigo. L78615 M, P, W, WP \$89.50-\$99.50

**M. Supersoft Jersey Short Sleeve Crewneck Tee**  
Indigo. M78615 M, P, W, WP \$49.50-\$59.50

All items imported.

**A, B. Cozy French Terry Hooded Jacket** M, P, W, WP \$109-\$129

**A. Solid** White. A79615

BLUEBELL

INDIGO

**B. Biennial Stripe**  
Indigo/white. B79615

**C. Birdie Stripe Supersoft Jersey Long Sleeve Tee** White/indigo. C79615 M, P, W, WP \$79.50-\$89.50

**D. Lightweight Woven Stretch Wide Ankle Pants** Indigo. D79615 M, P, W, WP \$89.50-\$99.50

BLACK

**E, F. Gola® Mark Cox Canvas Tennis Sneakers** *Catalog & Online only.* Whole and half sizes 5-11M.

**E. Off-White/Navy** E78615 \$75  
**F. Off-White** F78615 \$70

All items imported.

spring  
in your step

It's getting warmer out there—and these made-to-move new favorites with a nod to nautical are designed to lighten up your routine, just in time for spring.



A  
C  
D  
F



Introducing our new  
**palm sport**  
 CAPSULE COLLECTION

Our sporty new capsule wardrobe brings together feel-good fabrics, cozy textures and a beautiful new diamond pattern—in mix-and-match shades to wear on repeat.



**E. Lattice Diamonds Lightweight Woven Stretch Side Slit Skort** Sugar chestnut/white. E80615 M, P, W **\$89.50-\$99.50**

**H. Brittany Knit Lace-Up Sneakers** White. Whole and half sizes 5-11M. H80615 **\$129**

**K. Everlasting Stripe Supersoft Jersey Short Sleeve Crewneck Tee** White/sugar chestnut. K80615 M, P, W **\$59.50-\$69.50**

**F. Jacquard Half-Zip Pullover** White. F80615 M, P, W, WP **\$99.50-\$109**

**J. Contour Stretch Ribbed Tank** Sugar chestnut. White, ivory, black available in M & P sizes only. J80615 M, P, W **\$59.50-\$69.50**

**L. Open Stitch Full-Zip Hooded Sweater** Sugar chestnut, available in M sizes only. L80615 M, P, W, WP **\$139-\$159**

WHITE	IVORY
INDIGO	BLACK

WHITE	INDIGO
-------	--------

All items imported.

**A. Lattice Diamonds Lightweight Woven Stretch Bungee Dress** Sugar chestnut/white. A81615 M, P **\$139**

**B. Gola® Mark Cox Tennis Sneakers** Off-white/gold. Whole and half sizes 5-11M. B81615 **\$75**

**C. Textured Stitch Framed Half-Zip Sweater** Dusty mocha heather. C81615 M, P, W **\$129-\$149**

**D. Journey Ripstop Seamed Pants** Sugar chestnut. D81615 M, P, W **\$109-\$129**

All items imported.



IS OPEN

Dive into our new collection of gorgeous, ultra-comfortable swimwear—all with a classic yet modern vibe.

**A. Aqua Club Faux Wrap One-Piece Swimsuit**  
Tropical punch. A82615 M **\$139**

WHITE INDIA INK BLACK

**B. Aqua Club Island Flora Gauze Shirt Cover-Up**  
White multi. B82615 M, W **\$109.50-\$129.50**

**C. Hat Attack Willow Mini Surfer Hat**  
Natural. C82615 **\$175**

**D. Aqua Club Aruba Dot Bandeau Tankini**  
Tropical punch multi. D82615 M **\$94.50**

**E. Aqua Club Aruba Dot High Waist Fold Convertible Swim Bottoms** Tropical punch multi. E82615 M **\$89.50**

**F. Canvas Travel Crossbody Bag** *Catalog & Online only.*  
Dark natural/bright coral. F82615 **\$99.50**

**G. Denise Aviator Sunglasses** Gold. G82615 **\$79.50**

**H. Aqua Club Eyelet Shirt Cover-Up**  
White. H83615 M, W **\$139-\$159**

**J. Aqua Club Scoop Neck Tankini**  
Tropical punch. J83615 M **\$99.50**

**K. Aqua Club Island Flora Cinch Swim Skirt**  
White multi. K83615 M **\$99.50**

**L. Hannah Metallic Vachetta Slides**  
Gold. Whole sizes 6-10M. L83615 **\$79.50**

**M. Aqua Club Gauze Tiered Dress Cover-Up**  
White. M82715 M **\$129**

**N. Aqua Club Aruba Dot Scoop Neck One-Piece Swimsuit** Tropical punch multi. N83615 M **\$139**

**P. Aqua Club Gauze Pant Cover-Up**  
White. Black not available in W sizes. P83615 M, W **\$89.50-\$99.50**

BLACK

**Q. Aqua Club Island Flora UPF 50+ Long Sleeve Swim Tee** White multi. Q83615 M **\$94.50**

**R. Aqua Club High Waist Swim Bottoms**  
Tropical punch. R83615 M **\$79.50**

POOL BLUE INDIA INK BLACK

**S. Terry Visor** White. S83615 **\$49.50**

**T. Rebecca Frameless Sunglasses**  
Burnt olive. T83615 **\$89.50**



A  
B  
C



H  
J  
K  
L



N  
P

Find your perfect fit!  
Visit [talbots.com](http://talbots.com) to shop  
the entire collection & enjoy  
**FREE return shipping**  
on all swimsuits.



D  
E

F  
G



M  
T



O  
R  
S

# TALBOTS

One Talbots Drive, Hingham, MA 02043

PRSR STD  
U.S. POSTAGE  
PAID  
TALBOTS

615 03/26

CUSTOMER #:

MAIL CODE:

Current Resident or:



### Questions? We're here for you.

ONLINE: talbots.com/help

EMAIL: customer.service@talbots.com

PHONE: 1-800-825-2687

MAIL: One Talbots Dr, Hingham, MA 02043

All prices are in USD. For more information on shipping, sizing, gift cards, and our privacy policy, visit talbots.com/help. To opt out of receiving future catalogs or to receive fewer catalogs, call 1-800-825-2687.

### FOLLOW US!



#MyTalbots

*spring it on!*

**25-30% off**

dresses, skirts,  
accessories,  
footwear & more!

**NOW THROUGH  
MONDAY, MARCH 23**

*See inside for details.*

**A, B. Elbow Sleeve Knot Top**  
Crewneck. At hip. Cotton/modal.  
Machine wash.

**A. Solids**  
Sea salt blue on model. A84615  
M XS-XL P P-XL **\$54.50**  
W X-3X WP X-3X **\$64.50**

**B. Jumping Jacobean** B84615  
M XS-XL P P-XL **\$59.50**  
W X-3X WP X-3X **\$69.50**

All items imported.

Jeans, p4; scarf, p44.  
Front Cover; Dress, p2.



SCAN TO SHOP  
OUR NEW ARRIVALS

